



140,096 SF AVAILABLE

*6401 Foxley Road
Upper Marlboro, MD*

DELIVERING Spring 2025



JLL MID-ATLANTIC INDUSTRIAL - METRO DC

John Dettleff

703 485 8831

john.dettleff@jll.com

Dan Coats

703 891 8410

dan.coats@jll.com

Abbot Wallenborn

703 891 8437

abbot.wallenborn@jll.com

www.metrologisticsdc.com

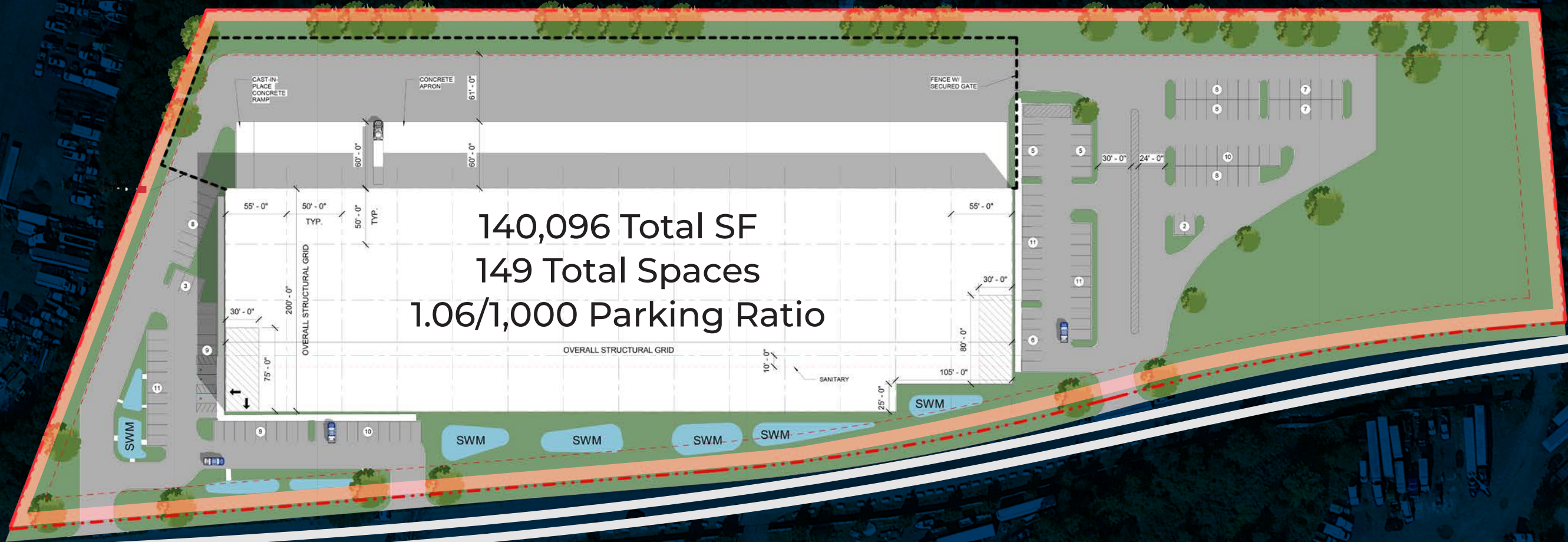

140,096 Total SF
149 Total Spaces
1.06/1,000 Parking Ratio

Foxley Road

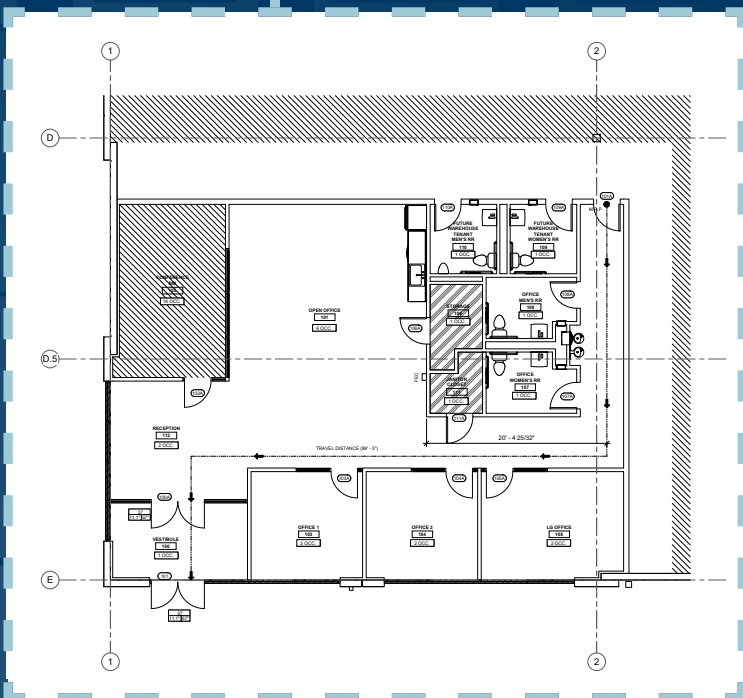
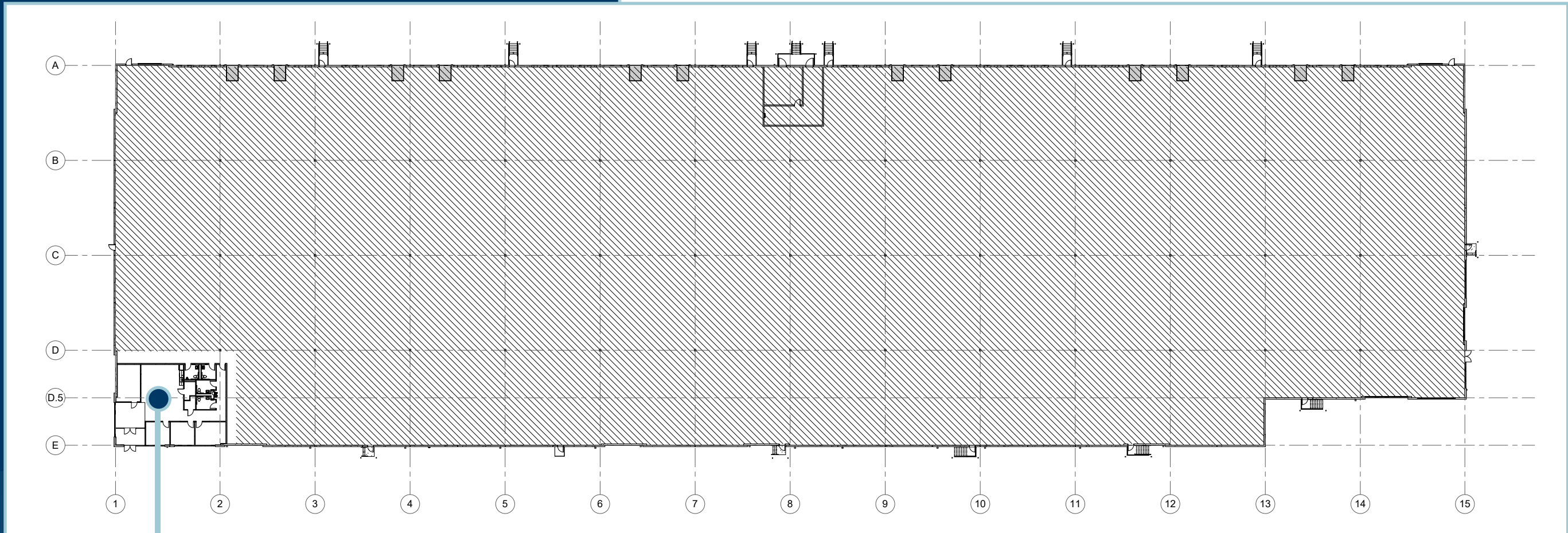

- **140,096 SF**
Square Footage
- **710' x 200'**
Building Dimensions
- **50' x 50'**
Column Bay Sizing
- **32' clear**
Clear Height
- **149 spaces (1.06/1,000)**
Car Parking
- **121'**
Truck Court Depth
- **44**
Dock Doors
- **2**
Drive-in Doors
- **2400amp/480v**
Electrical Service
- **2,500 sf +/-**
Spec Suite

DEMOGRAPHICS

2023	5 miles	10 miles	15 miles	20 miles
Population Summary	143,474	691,311	1,975,813	3,052,282
Median HH Income	\$103,043	\$84,061	\$100,146	\$105,221
Per Capita Income	\$48,737	\$45,925	\$59,373	\$62,089
Median Age	39.5	38.5	37.1	37.8
Employed Population	74,417	347,155	1,119,493	1,707,429

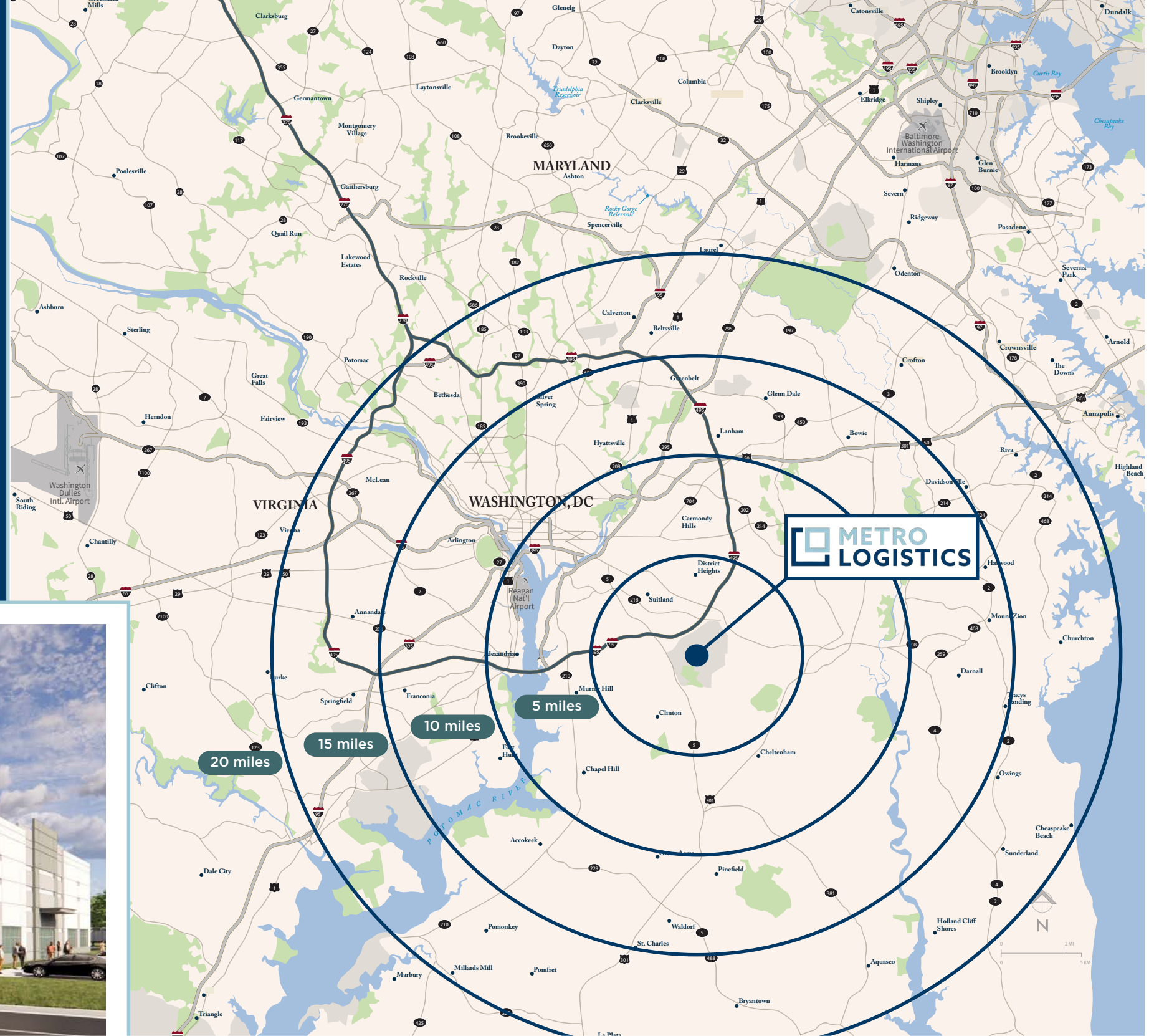

4 miles to I-495	15 miles to Washington DC	17 miles to Woodrow Wilson Bridge	18 miles to Reagan National Airport	36 miles to Baltimore-Washington International Airport
----------------------------------	---	--	--	---



LOCATION MAP

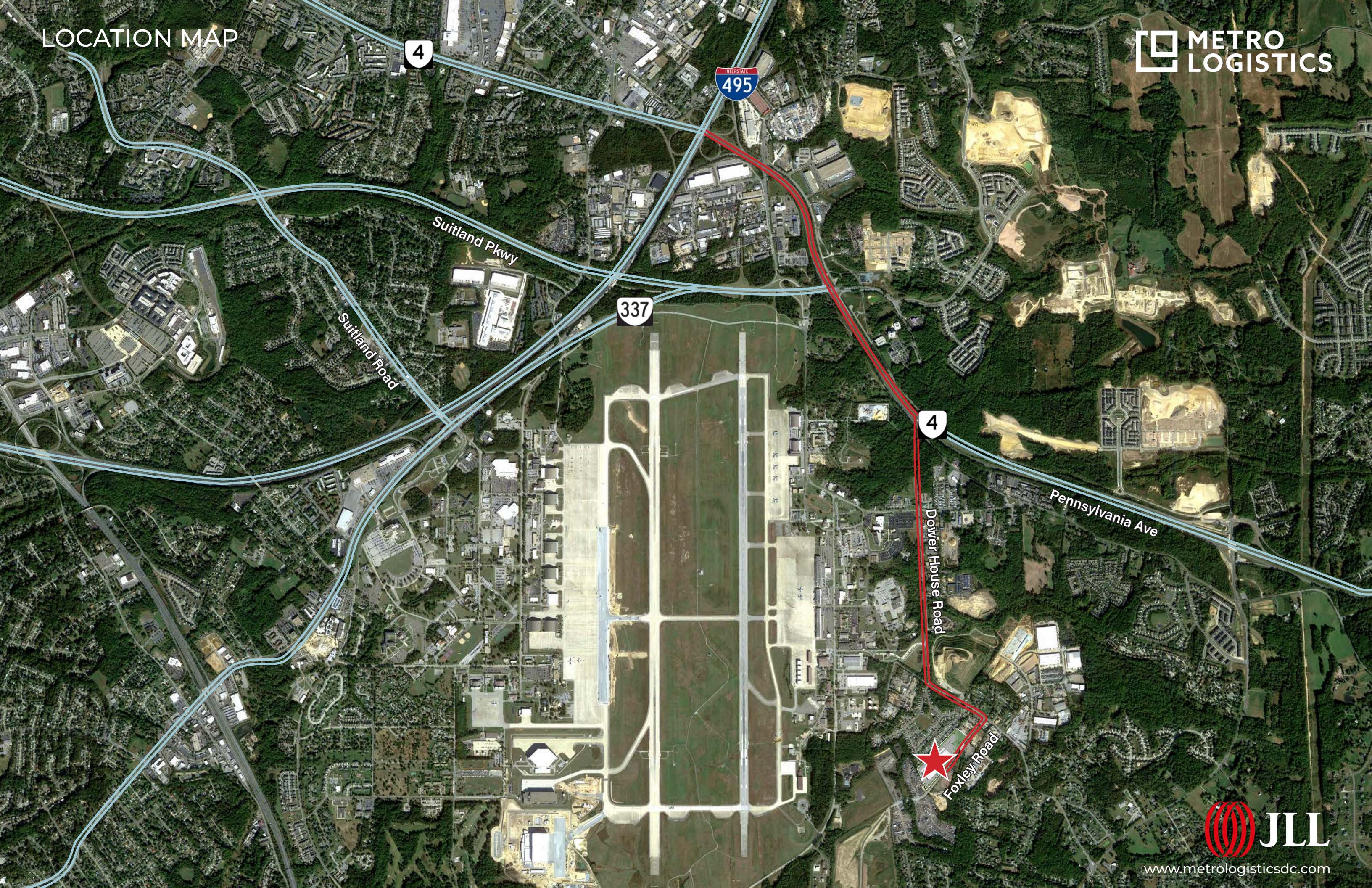

LEED Certified



- **Solar-Ready Building**
- **Four EV Charging Stations**
- **Infrastructure to allow for doubling the building's electrical capacity**

Brownfield Revitalization Incentive Program



- **Eligible for 50% property tax credit for 5 years post-delivery**
- **An additional tax credit may be awarded abating 70% of property taxes**

Although information has been obtained from sources deemed reliable, neither Owner nor JLL makes any guarantees, warranties or representations, express or implied, as to the completeness or accuracy as to the information contained herein. Any projections, opinions, assumptions or estimates used are for example only. There may be differences between projected and actual results, and those differences may be material. The Property may be withdrawn without notice. Neither Owner nor JLL accepts any liability for any loss or damage suffered by any party resulting from reliance on this information. If the recipient of this information has signed a confidentiality agreement regarding this matter, this information is subject to the terms of that agreement. ©2022, Jones Lang LaSalle IP, Inc. All rights reserved.



FOR MORE INFORMATION, PLEASE CONTACT:

John Dettleff

703 485 8831

john.dettleff@jll.com

Dan Coats

703 891 8410

dan.coats@jll.com

Abbot Wallenborn

703 891 8437

abbot.wallenborn@jll.com

www.metrologisticsdc.com